

2000 I-30 E  
Greenville, TX 75402

Tuesday, September 27, 2022

Office of Hopkins County Judge  
PO Box 288  
Sulphur Springs TX 75483

**Farmers Electric Cooperative Member: Thomas Glosup**  
**Service Order Number: 2022093009**

Greetings:

Farmers Electric Cooperative, Inc. is requesting permission to construct electrical power distribution facilities which will cross County Road 4768 which is located 1140' FT N OF CR 4772 in Hopkins County, Texas.

Site location map and construction sketches are enclosed. The construction sketch details the proposed work. All road crossings will have a minimum vertical clearance of 22 feet.

If you have any questions, please contact me at any time.

Sincerely,

**CATHERINE ROLLINS**

Project Coordinator  
Catherinerollins@farmerselectric.coop

Submitted by Psalm Harper  
pharper@farmerselectric.coop  
Field Engineering Coordinator

Enclosures

---

*County Approval Section:*

Approved: ✓ Denied: \_\_\_\_\_

Authorized Signature:

Date: 9-30-22

Closed gate- Call ahead to make sure unlocked  
Thomas Glosup (903)348-1144

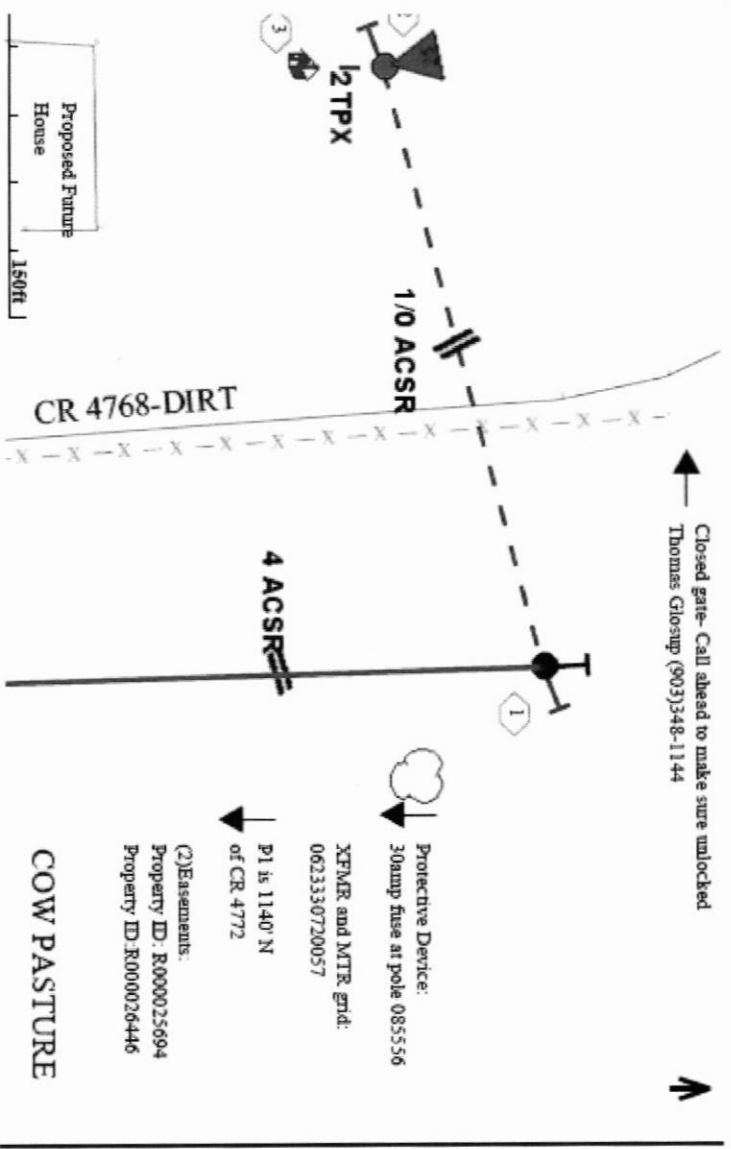

Protective Device:  
30amp fuse at pole 085556

XFER and MTR grid:  
0623330720057

P1 is 1140' N  
of CR 4772

(2)Easements:  
Property ID: R000025694  
Property ID R000026446

COW PASTURE

crossing CR 4768 at pole  
120455 which is 1140 N of  
CR 4772

